

EST.	DIST. mts.	R U M B O
1-2	180.30	N 84° 32' 15" W
2-3	10.96	S 47° 33' 55" W
3-4	104.66	S 53° 23' 25" E
4-5	01.95	N 89° 04' 20" E
5-6	53.89	N 87° 23' 20" E
6-7	26.62	S 81° 43' 00" E
7-8	10.77	S 84° 09' 40" E
8-1	56.12	N 11° 00' 30" E

AREA DE POLIGONO = 8,570.66 MTS. CUAD.
 AREA DE CERCO = 104.82 MTS. CUAD.
 AREA TOTAL = 8,675.48 MTS. CUAD.
 AREA TOTAL = 2.144 ACRE

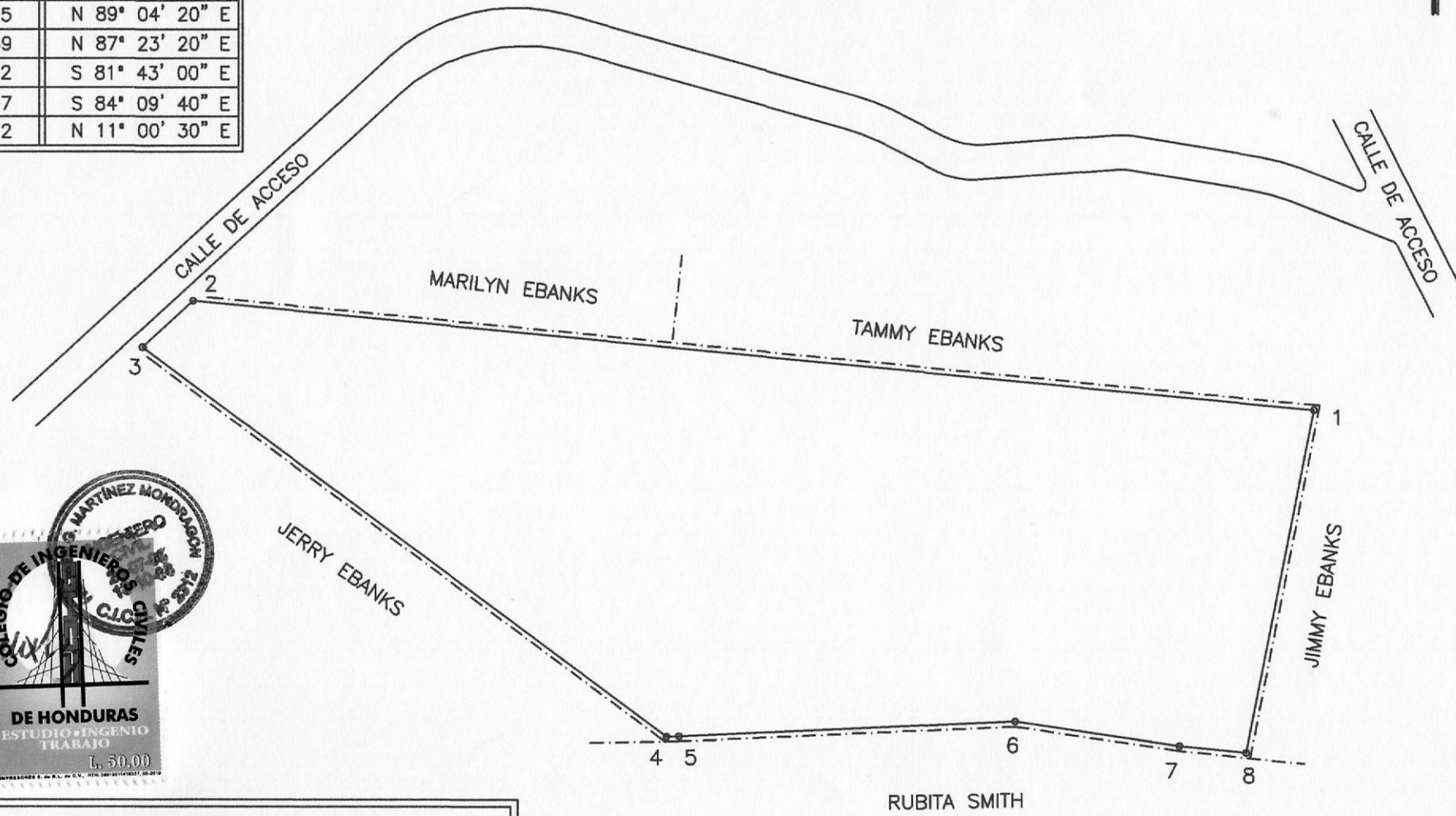

LEVANTAMIENTO PLANIMETRICO		
UBICACION	: WEST END, MUNICIPIO DE ROATAN	
PROPIETARIO	: A & W PROPERTIES, INC., S. A.	
APROBO	: ING. HELMER G. MARTINEZ	C.I.C.H. No 2312
LEVANTO	: ARNALDO AGUILAR	FILE : IMM 2021
DIBUJO	: ING. HELMER G. MARTINEZ	
FECHA	MARZO, 2021	ESCALA : 1 : 1000